

Payroll Software System

“The Payroll system is easy to learn and keeps track of employee information at a touch of my finger tips.

Searching for payroll data is never so easy. Many reports can help me and my boss can use it to check on information too!

Compliance with e-Submission allows us to Auto-include employment income to IRAS quickly. SystemGrafx’s assistance during the testing phase is very prompt as we only deal with 1 party. ”

Payroll Users

Overview

We understand that payroll is an important aspect of any business operations, computerising this area may seem to be an easy task if given the correct advice and guidance. We have engaged in numerous design improvement and change to enhance this software to be easy to use and maintain. Our design has built local legalisation changes in place for easy updates when this change affects the payroll system. With constant upgrading we always deliver best value software to our customers.

This application suite caters for small and medium size business to leverage immediately, quick implementation process can be accomplish with our technical proficiency without compromising for future upgrades and scalability. We monitor the execution and training progression to ensure our customers are fully comfortable with our software system. Providing enhancement and blending of the software into our customer environment seamlessly. Our commitment to develop and improve the standard version means that constant upgrades can be enjoyed by of customers.

With constant changing economic condition, our government is very flexible in keep pace with the rules and regulation in relation to CPF and taxation. We maintain close links with agencies related to these changes and keep our customers’ software up to date with for coming changes.



Easy update to Amend payroll data

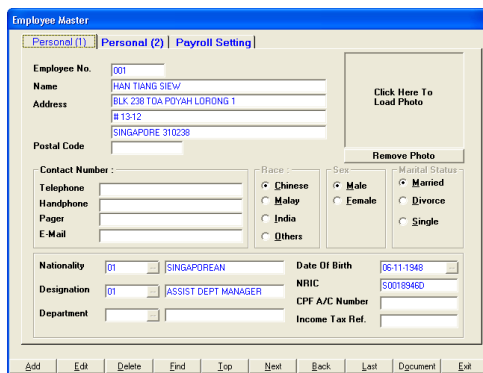

Employee Master Files

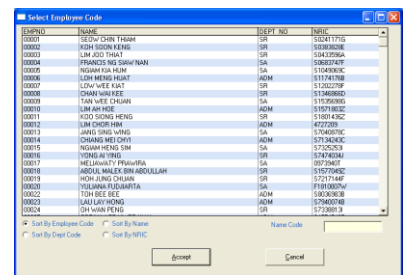

Effective search routines

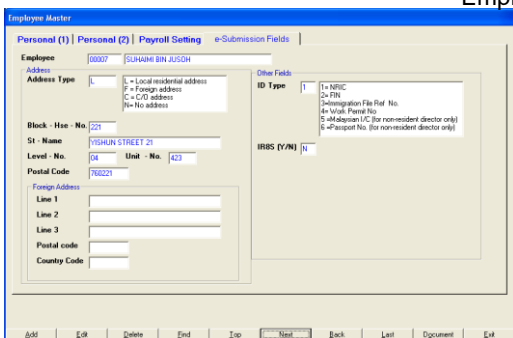

Employee IRAS e-Submission Fields

Table 1: Summary of CPF Tables for Singaporeans and 1st / 2nd year PRs. The table shows monthly contributions for different employee categories (e.g., Below 35 Year, Above 35 To 59 Year, Above 60 Year) and their respective employers.

Table 2: Detailed CPF Tables for Singaporeans and 1st / 2nd year PRs. This table provides a breakdown of contributions for various employee categories, including monthly and annual amounts for different age groups and contribution rates.

CPF Tables for Singaporeans and 1st / 2nd year PRs

About SystemGrafx Pte Ltd

SystemGrafx is a specialist in providing computerisation consultancy, business solutions and applications development services based on industry best practices and cost effective technologies. Through our commitment to deliver the best business solutions to our value customers helps companies, their employees, partners and customers enhance collaboration, lower cost, build business relationships and promote revenue growth.

We understand that Small and Midsize Businesses have unique needs. They require a cost-effective solution that can be up and running quickly. The solution can continue to meet their needs as the business grows. We can create solutions specifically designed for companies in the small and midsize business (SMB) marketplace.

We deliver based on our in-depth experience, skill sets, proven methodology and strong commitment to all our customers.

Key Features

End-month payroll	<ul style="list-style-type: none"> • Create new payroll period • Amend current payroll • Print transaction listing • Print Pay Advice Slip • Re-calculate payroll • Confirm current payroll • Delete current payroll
Management Reports	<ul style="list-style-type: none"> • CPF On-line • SDL report • FWL report • Monthly Payroll Listing • YTD Transaction Listing • YTD Fund contribution Listing
Master File	<ul style="list-style-type: none"> • Employee • Department • Designation • Bank • Nationality • Allowance • Assign Allowance to Employee
Fund Tables	<ul style="list-style-type: none"> • CPF table • PR table (1st and 2nd year) • Labour Levy Table • SDL table • CDAC table • SINDA table • MBF table • Eurasian Fund table
e-Submission	<ul style="list-style-type: none"> • IRAS approved e-Submission for Auto-Inclusion Scheme for Employment Income. (Fully support IR8A and IR8S format) • Yearly compliance test and updates
Inter-Bank GIRO	<ul style="list-style-type: none"> • Provide inter-bank GIRO for employee pay submission to local banks (POSB/DBS, UOB, OCBC) (Optional)

Business benefits

- **Improve productivity** and quality of work by minimising time spent on information and data searches, enabling employees to focus on high value added activities.
- **Improve business visibility** and encourage knowledge sharing with accessibility control to restricted modules and reports.
- **Long term cost saving** can be harness with effective work flow and systematic computerise implementation.
- **Fast deployment** allows for quick installation and integrates into the business seamlessly.
- **Reliable and effective base model** is designed and tested over the years by many of our customers and users.
- **Reliable support and service** to update the payroll software with changing government rules and regulations.

Technical Support & Services

- **Excellent service track record** for implementing software system in a wide variety industries and business models. After-sales support provides our user with a peace of mind in the implementation process.
- **Upgrading and modification** can be done on the system to suit your specific business needs. Upgrading and migration to different data system can be designed and built on the existing business logic and requirements.

System Requirements

Hardware Requirements

Minimum configuration – Pentium 4 1.6 Ghz, 512 MB RAM, 100 MB HDD
Recommended configuration – Pentium 4 2 Ghz, 1GB MB RAM, 200 MB HDD

Server Requirement

Minimum configuration – Pentium Xeon 2.16 Ghz, 1 GB RAM, 20 GB HDD
Recommended configuration – Pentium Xeon 2.8 Ghz, 4 GB RAM, 80 GB HDD

Software Requirement

Microsoft Windows Platform (Windows 2000/XP/Vista Business, Windows 7.) operating system

For more information, please contact:

Mr James Lee / Consultant

Email: jameslee@systemgrafx.com

Ms Lynn Wong / Business Development

Email: lynnwong@systemgrafx.com

SystemGrafx Pte Ltd

100D Pasir Panjang Road #04-05 Meissa Singapore 118520

Tel : 65-62742488

Website: <http://www.systemgrafx.com>